

EAGER BEAVER

1ST E♭ ALTO SAXOPHONE

MUSIC BY STAN KENTON
ARRANGED BY DAVE WOLFE

MEDIUM SWING (♩ = 144)

(TURN PAGE)

1st ALTO SAX.

-3-

"EAGER BEAVER"

EAGER BEAVER

2ND $\text{E}\flat$ ALTO SAXOPHONE

MUSIC BY STAN KENTON
ARRANGED BY DAVE WOLPE

MEDIUM SWING ($\text{♩} = 144$)

2ND ALTO SAX.

"EAGER BEAVER"

2

f

(3RD TRB. CUE)

3

4

F

fp

UNIS.

fp

G

mf

(3RD TRB.)

ff

H

9

I

10

2ND ALTO SAX.

-3-

"EAGER BEAVER"

[J] WIS.

[K]

[L]

EAGER BEAVER

1ST B^b TENOR SAXOPHONE

MUSIC BY STAN KENTON
ARRANGED BY DAVE WOLFE

MEDIUM SWING (♩ = 144)

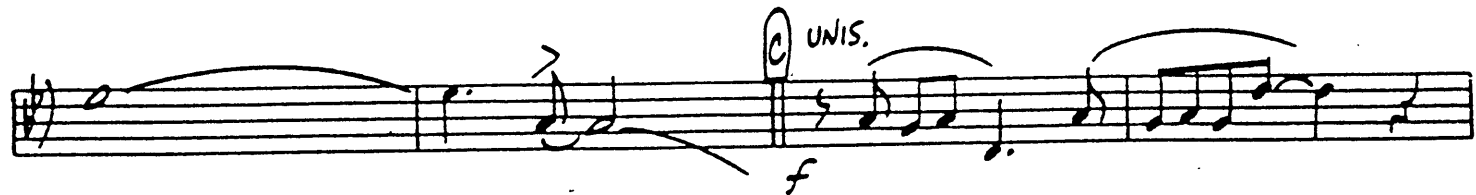
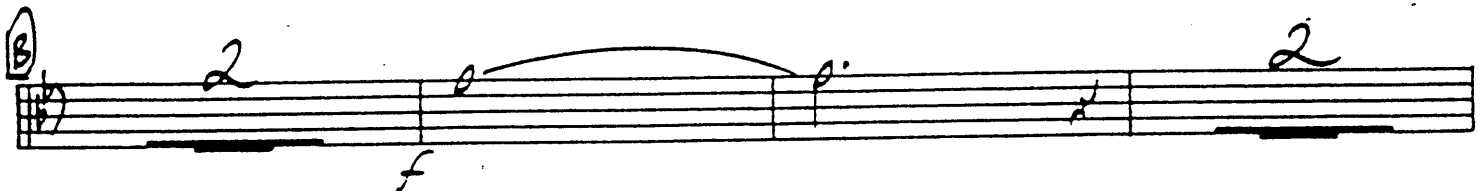
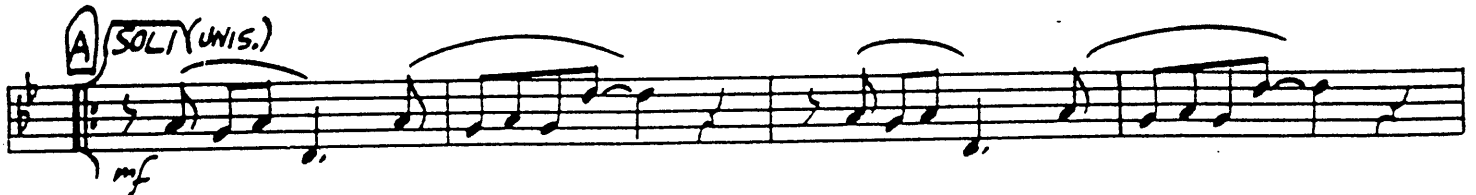

(TURN PAGE)

1ST TENOR SAX.

"EAGER BEAVER"

(SOLO) **D**

ff

E **EbmA⁹** **F⁹**

EbmA⁹ **EbmA⁹** **F#¹⁰** **Fm⁹** **Bb⁹+5**

EbmA⁷ **F⁹**

EbmA⁷ **EbmA⁷**

F

fp

UNIS.

ff

(SOLO) **G** **EbmA⁹** **E⁹** **F⁹**

EbmA⁷ **UNIS.**

ff

H

1ST TENOR SAX.

-3-

"EAGER BEAVER"

I

J UNIS.

K

L

EAGER BEAVER

MUSIC BY STAN KENTON
ARRANGED BY DAVE WOLFE

2ND B^b TENOR SAXOPHONE

MEDIUM SWING (♩ = 144)

2ND TENOR SAX.

"EAGER BEAVER"

(SOLO)

ff

2

3

f

2

3

F

fp

UNIS.

2

ff

H

2ND TENOR SAX.

-3-

"EAGER BEAVER"

I

J UNIS.

K

L

EAGER BEAVER

MUSIC BY STAN KENTON
ARRANGED BY DAVE WOLPE

E♭ BARITONE SAXOPHONE

MEDIUM SWING (♩ = 144)

ff

A SOLI (UNIS.)

mf

1. (4 INTR. CUE) 2. (4 INTR.)

f

B

f

C UNIS.

f

2

D SOLI

ff

E

3

BARITONE SAX.

2

W/TRBS.

F

UNIS.

G

H

I

"EAGER BEAVER"

-3-

BARITONE SAX.

(A) (ATMTRB. CUE)

(J) UNIS. p

(K) (ATMTRB.)

(L) f

2

(L) ff

EAGER BEAVER

MUSIC BY STAN KENTON
ARRANGED BY DAVE WOLFE

1ST B♭ TRUMPET

(MEDIUM SWING) (♩ = 144)

A (PLAY 2ND X ONLY)

1.

B

C

A

(TURN PAGE)

1ST TRUMPET

- 2 -

"EAGER BEAVER"

(SOLO) *f*

f (SOLO) ENS

(G) *f*

(H) *f*

(I)

H TRUMPET

-3-

"EAGER BEAVER"

8

2ND TRUMPET

-2-

"EAGER BEAVER"

ff

E

5

f

7

E

ff

E

G

2

G

2

H

ff

H

H

2

"EAGER BEAVER"

-3-

TRUMPET
(J)

8

EAGER BEAVER

3RD B♭ TRUMPET

MUSIC BY STAN KENTON
ARRANGED BY DAVE WOLFE

(MEDIUM SWING) (♩ = 144)

(TURN PAGE)

3RD TRUMPET

"EAGER BEAVER"

TRUMPET

"EAGER BEAVER"

-3-

8

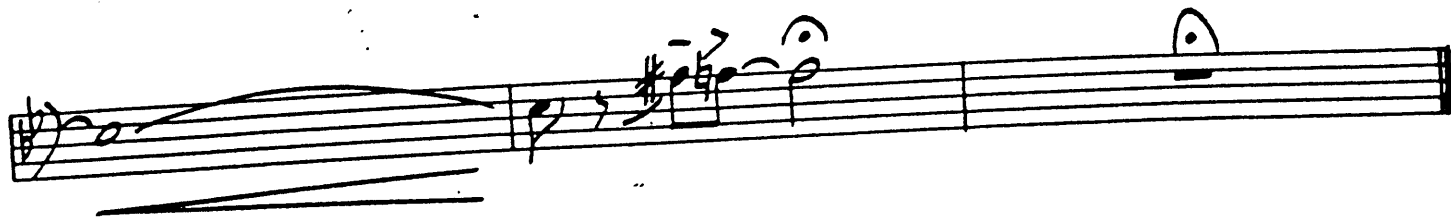

EAGER BEAVER

MUSIC BY STAN KENTON
ARRANGED BY DAVE WOLFE

4TH B♭ TRUMPET

(MEDIUM SWING) (♩ = 144)

(TURN PAGE)

4TH TRUMPET

-2-

5

4[#] TRUMPET

-3-

"EAGER BEAVER"

(J)

8

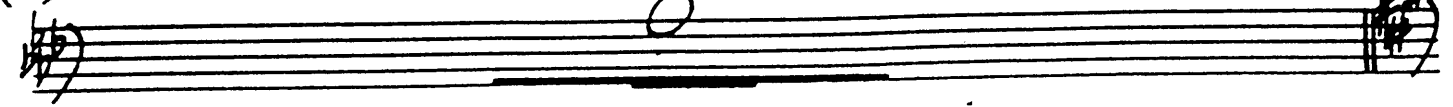

(K)

EAGER BEAVER

1ST TROMBONE

MUSIC BY STAN KENTON
ARRANGED BY DAVE WOLPE

MEDIUM SWING (♩ = 144)

1ST TROMBONE

"EAGER BEAVER"

1ST TROMBONE

"EAGER BEAVER"

- 3 -

EAGER BEAVER

MUSIC BY STAN KENTON
ARRANGED BY DAVE WOLPE

2ND TROMBONE

MEDIUM SWING (♩ = 144)

(TURN PA

2ND TROMBONE

"EAGER BEAR"

Staff 1: *f*

Staff 2: *SOLI*

Staff 3: *f*

Staff 4: *fp*

Staff 5: *mf*

Staff 6: *SOLI*

Staff 7: *ff*

Staff 8: *ff*

Staff 9: *ff*

Staff 10: *ff*

2ND TROMBONE

-3-

"EAGER BEAVER"

f

ff

sfz

EAGER BEAVER

MUSIC BY STAN KENTON
ARRANGED BY DAVE WOLPE

3RD TROMBONE

MEDIUM SWING ($\text{♩} = 144$)

ff mf

A

1. f mf f

2

C

B f

D

E 3 (TURN PAGE)

3RD TROMBONE

"EAGER BEAVER"

2

f

(SOLI)

f

f

(F)

fp

fp

(G)

mf

ff

(H)

ff

(I)

ff

EAGER BEAVER

MUSIC BY STAN KENTON
ARRANGED BY DAVE WOLFE

BASS TROMBONE

MEDIUM SWING (♩ = 144)

ff mf

A

1. 2. f mf f

B

C

D f

D

E 3 (TURN PAGE)

BASS TROMBONE

"EAGER BEAVER"

2

f

(SOLI)

(F)

(G)

(SOLI)

(H)

(I)

BASS TROMBONE

-3-

"EAGER BEAVER"

EAGER BEAVER

MUSIC BY JIM KENYON
ARRANGED BY DAVE WOLFE

GUITAR

MEDIUM SWING (♩ = 144)

Main melody line for guitar in B-flat major, 4/4 time. The melody starts with a half rest, followed by quarter notes G4, A4, B4, C5, B4, A4, G4, F4, E4, D4, C4. The final measure contains a half note G4 and a half note F4, both marked with accents and a dynamic marking of *mf*. Above the staff, there are triangle symbols above the notes G4, A4, B4, C5, B4, A4, G4, and a dot above the final F4. Chord symbols E9, Eb9, and Ab7 are written above the final two measures.

Chord line A: A series of chords for the first four measures: Abm7, A9, Bb9, and Am7. The notation consists of a staff with diagonal lines and a circled letter 'A' at the beginning.

Chord line B: A series of chords for the first four measures: Am7, Ab6, Ab6, G6, and Am7. The notation includes first and second endings marked '1.' and '2.' with a circled letter 'B' at the beginning. A dynamic marking of *mf* is present under the G6 chord.

Chord line C: A series of chords for the first four measures: C13, C9+5, C13, C9+5, F9, and F9(b5). The notation consists of a staff with diagonal lines and a circled letter 'C' at the beginning. A dynamic marking of *f* is present at the start.

Chord line D: A series of chords for the first four measures: Bb13, Bb9+5, Bb13, Bb9+5, Eb9, and Eb9(b5). The notation consists of a staff with diagonal lines.

Chord line E: A series of chords for the first four measures: Abm7, A9, Bb9, and a final chord. The notation consists of a staff with diagonal lines and a circled letter 'E' at the beginning.

Chord line F: A series of chords for the first four measures: Am7, Ab6, Ab6, and a final chord. The notation includes a circled letter 'F' at the beginning and a melody line starting with a half note G4 and a half note F4, marked with accents and a dynamic marking of *ff*.

Chord line G: A series of chords for the first four measures: a whole rest, Bb9, A9, and a final chord. The notation includes a circled letter 'G' at the beginning and a melody line starting with a half note G4 and a half note F4, marked with accents.

GUITAR

"EAGER BEAVER"

AB13 A13 AB13 D⁹ D⁹ E⁹ D⁹ma Eb⁹

Eb⁹ D⁹ma D⁹ma E^o Eb⁹ Ab⁹+5

D⁹ma⁷ Eb⁹ D⁹ma⁷

D⁹ma⁷ D⁹ma⁷ D^{b6} F⁹ C⁷ C^{b13}

B^{b13} B^{b13}(b5) Eb⁹ Eb⁹ B^{b7} D⁹ma⁷ A¹³

Ab⁹ Ab⁹(b5) D⁹(b5) D⁹ma⁷ D⁹ma⁷ D⁹ Eb⁹

Eb⁹ D⁹ma⁷ D⁹ma⁷ D⁹ma⁷ D⁹ma⁷ 2

G⁹ G^{b7}(#9) G^{b9} F⁷ma⁷

F⁷ma⁷ F⁷ma⁷ G⁹

G^bma⁷ G^{b6} F⁶ 2 (TURN PAGE)

GUITAR

-3-

"EAGER BEAVER"

①

GMA⁷ G⁷ Ab⁷

p

GMA⁷ G^{b6} G^{b6} 2

②

GMA⁹ Ab⁹ A⁹

f

AbMA⁹ Ab^{b6} G^{b6} AbMA⁹

ff

③

AbMA⁹ A13 Bb13

AMA⁹ A^{b6} Ab^{b6} Ab^{b6} G^{b6}(b9) G^{b6}(b9) G^{b6}(b9) Ab^{b6}(b9)

Ab^{b6}(b9) A^{b6}(b9) Ab^{b6}(b9)

EAGER BEAVER

MUSIC BY STAN KENTON
ARRANGED BY DAVE WOLFE

PIANO

(MEDIUM SWING) (♩ = 144)

PIANO

- 2 -

"EAGER BEAVER"

"EAGER BEAVER"

PIANO

PIANO

-5-

"EAGER BEAVER"

EAGER BEAVER

MUSIC BY STAN KENTON
ARRANGED BY DAVE WOLPE

SASS

MEDIUM SWING (♩ = 144)

BASS

"EAGER BEAVER"

(TURN PAGE)

BASS

-3-

"EAGER BEAVER"

J

p

K

L

EAGER BEAVER

MUSIC BY STAN KENTON
ARRANGED BY DAVE WOLPE

DRUMS

MEDIUM SWING ($\text{♩} = 144$)

H.H. *f* *mf* *CYM.*

A H.H. *SIMILE*

1. *CYM.* *mf* 2.

B *f* (RIDE)

RIM

C H.H.

(Solo) *f*

D

DRUMS

"EAGER BEAVER"

- 2 -

DRUMS

"EAGER BEAVER"

(J) H.H. *p*

(K) (RIDE)

(Solo)

(L)

L. TOM